

# Configuring PPPOE Service

## PPPOE Service – Windows XP

### Setting up PPPOE Service

1. Click on **START – ControlPanel**.
2. The following screen may or may not appear. Click on **Network and Internet Connections**.

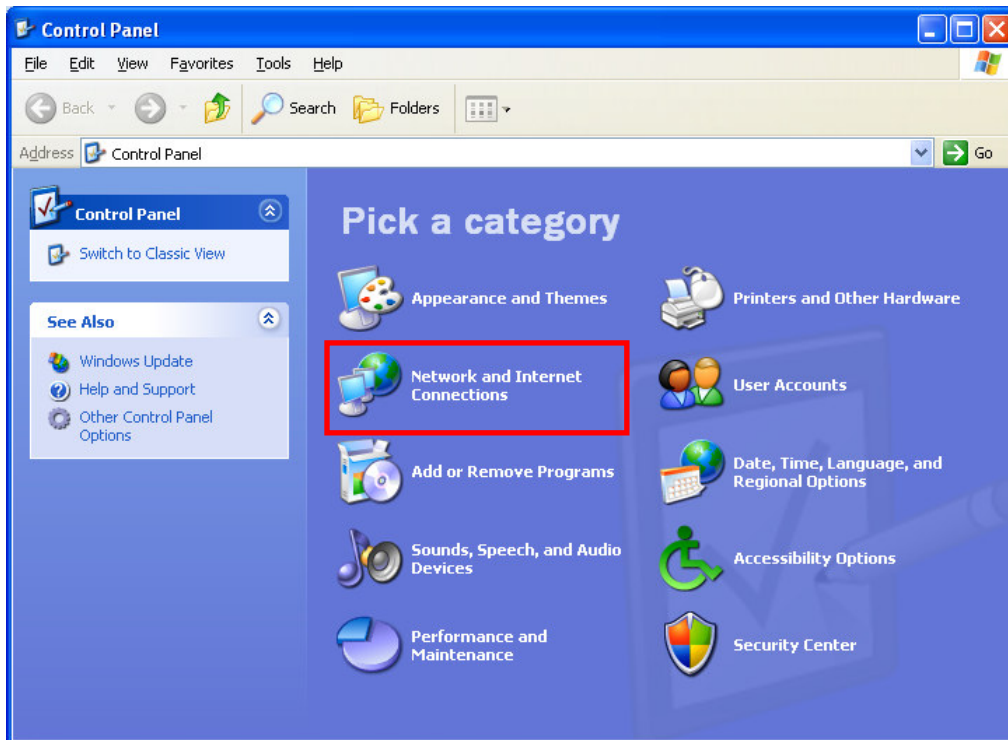

3. The following screen may or may not appear. Click on **Network Connections**.

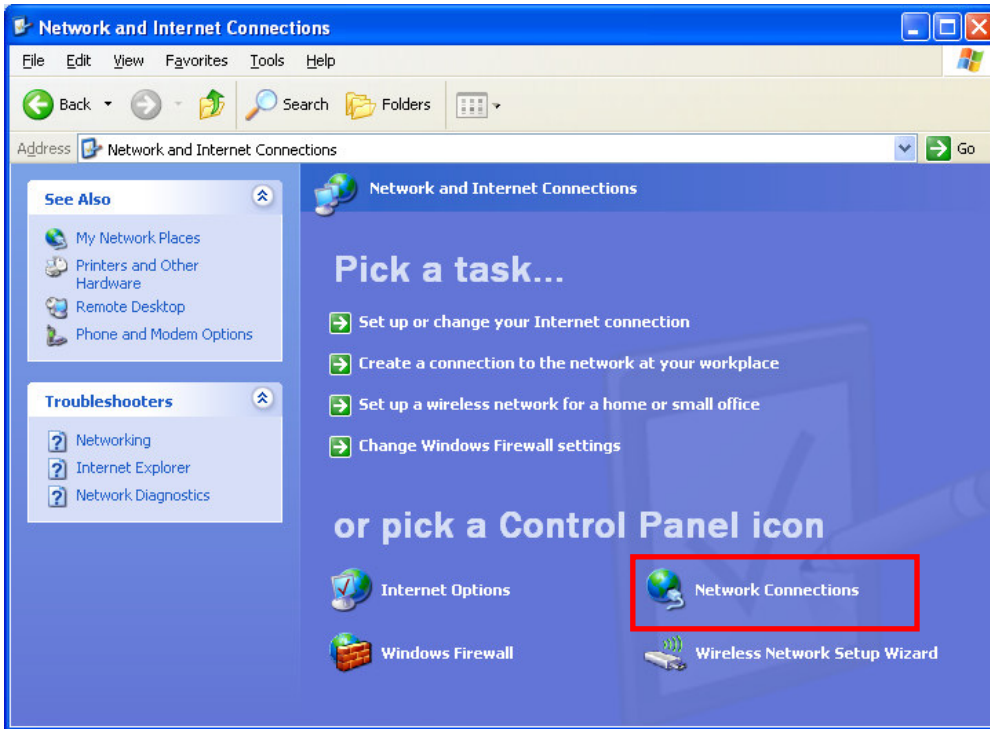

4. The following screen may or may not appear. Click on **Create a new connection**.

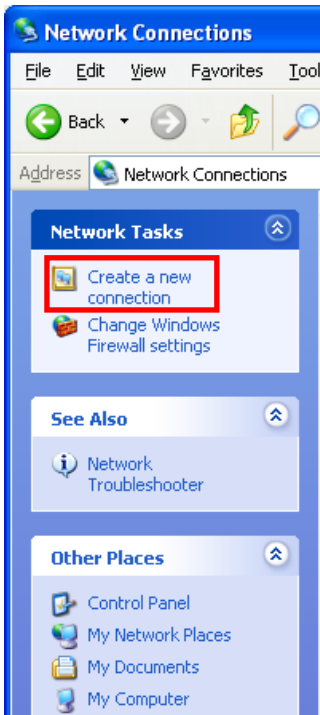

5. The following screen may or may not appear. Click on **Next**.

6. The following screen may or may not appear. Select **Connect to the Internet**. Click on **Next**.

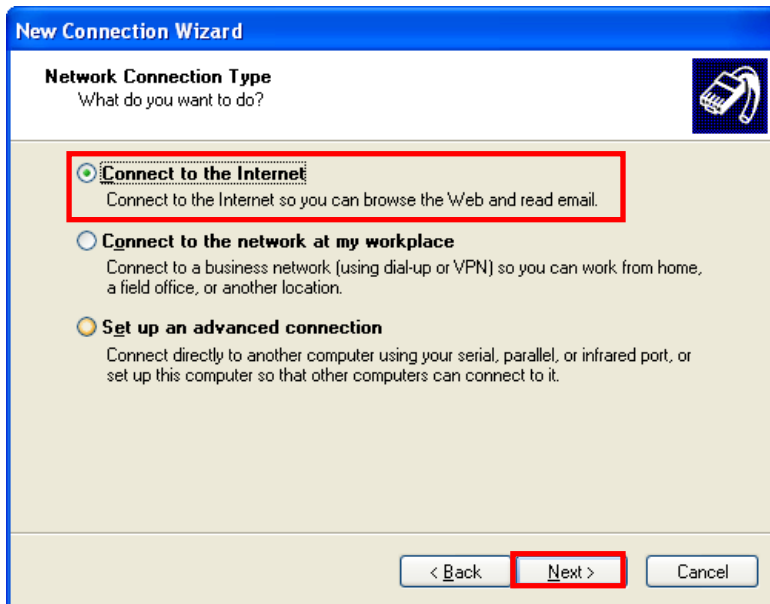

7. The following screen may or may not appear. Select **Set up my connection manually**. Click on **Next**.

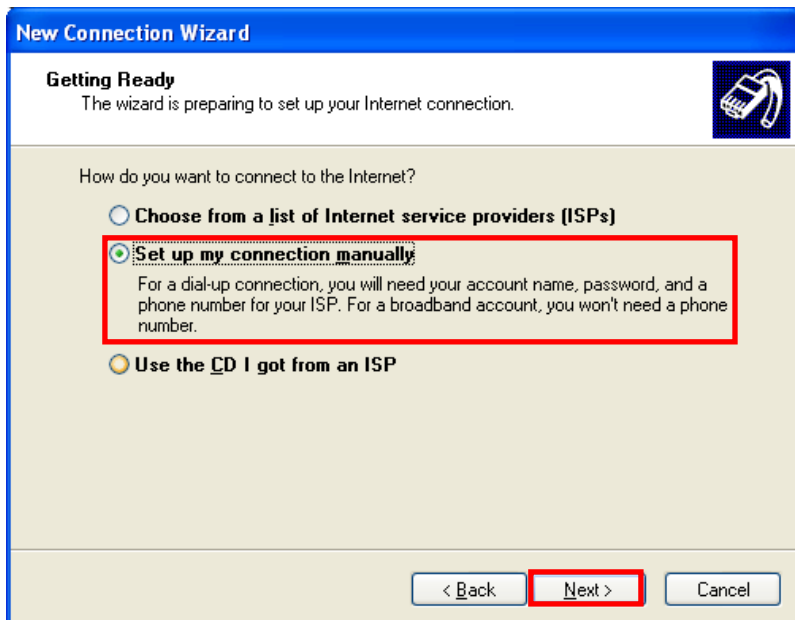

8. The following screen may or may not appear. Select **Connect using a broadband connection that requires a user name and password**. Click on **Next**.

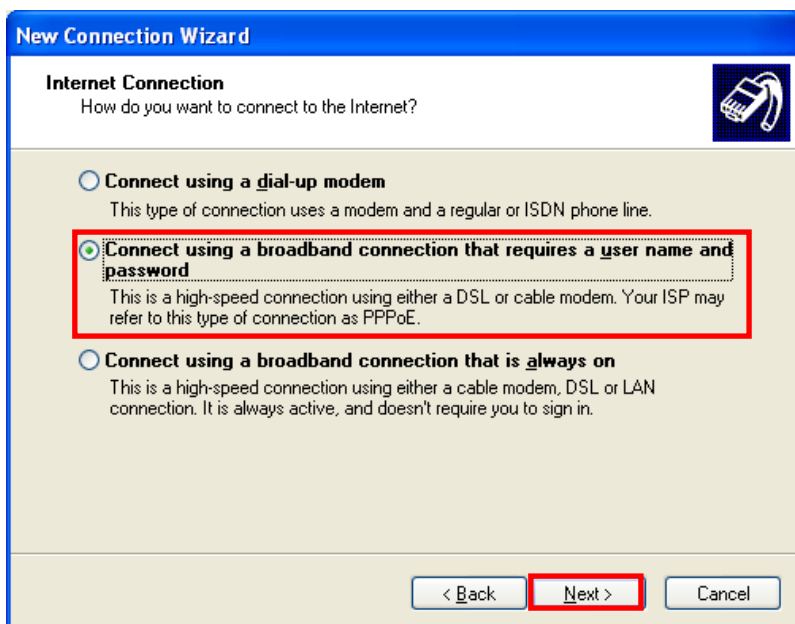

9. The following screen may or may not appear. Fill out the ISP Name: **Caylix.com**. Click on **Next**.

10. The following screen may or may not appear. Select **Anyone's use**. Click on **Next**.

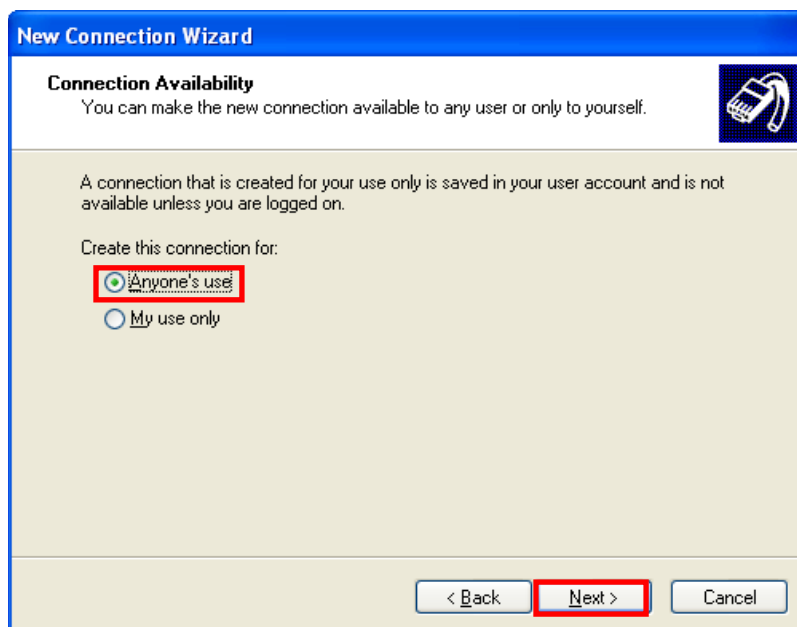

11. The following screen may or may not appear. Enter your user name: [username@caylix.com](mailto:username@caylix.com) (change username to your username). Enter password: **Password** (change password to your password). Enter confirm password: **Password** (change password to your password). Click on **Next**.

12. The following screen may or may not appear. Click on **Finish**.
